



**6th HYBRID
SCF &
SOC-HF**
SOLO CARDIOVASCULAR FORUM &
SOLO COURSE ON HEART FAILURE



FINAL ANNOUNCEMENT

**Tailoring Strategies Toward
Challenges in Cardiovascular:
From Whiners to Winners**

Hybrid Event

 **October 27 - 29th, 2023**
Hotel Grand Mercure Solo Baru

TOTAL
18
SKP IDI

-  **International Speakers**
-  **32 Symposium Topics**
-  **1 In-Depth Course**
-  **3 Best Moderated Poster Awards**
-  **4 Best Interactive Real Case**



WELCOMING MESSAGE

Dear colleagues, we are honored to welcome you the 6th SCF & SOC-HF.

SCF & SOC-HF has been successfully conducted for the last 5 years and received abundant positive feedbacks and good enthusiasm. This year, with the main theme of **"Tailoring Strategies Toward Challenges in Cardiovascular: From Whiners to Winners"**, we hope this event could inspire and push your knowledge and skills to bring better cardiovascular management throughout Indonesia.

Particularly for the SOC-HF, it is the second largest HF congress in Indonesia, aside from I-HEFCARD. This year, we not only will extract you the key point of ESC HFA and HFSA congress, but also updates you through ongoing trials of HF in the world. This event will also be enriched with international renowned speakers and InaHF.

There are other interesting cardiovascular symposiums and in-depth course topics for medical students, general practitioners, and cardiologists in SCF. Scientific competitions will also be held in the form of Interactive Real Case presentations.

Yesterday we are **No Where**, but straightaway we are **Now Here**. Register immediately to the 6th SCF & SOC-HF, and experience the event yourself.

Best Regards,

dr. Irnizarifka, SpJP, SupSp. Ar. (K), FIHA, FAPSC, FAsCC, FHFA
Chairman of 6th SCF & SOC-HF

HIGHLIGHT SPEAKERS



Prof. Giuseppe M.C. Rosano, MD, PhD
 President of The Heart Failure Association (HFA)
 European Society of Cardiology 2022-2024



**Lim Choon Pin, MD, MMed (IntMed),
 FAMS, FACC, FESC**
 President of The Heart Failure Society of Singapore
 & Consultant Cardiologist at The Heart and Vascular
 Centre Novena



**Dr. dr. Trisulo Wasyanto, Sp.JP(K), FIHA,
 FAPSC, FAsCC**
 Head of Departement Cardiology and Vascular
 Medicine Faculty of Medicine Sebelas Maret
 University



**dr. Rarsari Soerarso, Sp.JP(K), MARS,
 FIHA, FHFA**
 Board of trustee Working Group of Heart Failure and
 Cardiometabolic, Indonesian Heart Association



**dr. Radityo Prakoso, Sp.JP(K), FIHA,
 FAPSIC, FAsCC**
 President of Indonesian Heart Association



**Dr. dr. Sally Aman Nasution, SpPD, K-KV,
 FINASIM, FACP**
 President of Indonesian Society of Internal Medicine



**dr. Hawani Sasmaya Prameswari, Sp.JP
 (K), FIHA, FHFA**
 Vice President of Working Group of Heart failure and
 Cardiometabolic, Indonesian Heart Association



**dr. Irnizarifka, Sp.JP (K), SubSp.Ar (K),
 FIHA, FAPSC, FAsCC, FHFA**
 Division of Arrhythmia, Cardiac Pacing, and Heart
 Failure, Department Cardiology and Vascular
 Medicine, Sebelas Maret University



dr. Bagus Andi Pramono, Sp.JP, FIHA
 President of Working Group of Hypertension,
 Indonesian Heart Association



**dr. Heru Sulastomo, Sp.JP (K), FIHA,
 FAPSC, FAsCC**
 The Chief of Indonesian Heart Association, Solo Chapter



**Dr. dr. Habibie Arifianto, Sp.JP(K), M.Kes,
 FIHA**
 Chief of Medical Staff in Cardiovascular
 Departement of UNS Hospital



**dr. Ahmad Yasa, Sp.JP(K), FIHA, FAsCC,
 FAPSC**
 Chief of Medical Staff in Cardiovascular
 Departement of Dr. Moewardi General Hospital

SPEAKERS



- Prof. Giuseppe M.C. Rosano, MD, PhD
 Lim Choon Pin, MD, MMed (IntMed), FAMS, FACC, FESC
 dr. Radityo Prakoso, Sp.JP(K), FIHA, FAPSIC, FAsCC
 Dr. dr. Trisulo Wasyanto, SpJP (K), FIHA, FAPSC, FAsCC
 Dr. dr. Sally Aman Nasution, Sp.PD, K-KV, FINASIM, FACP
 Dr. dr. Habibie Arifianto, Sp.JP(K), MKes, FIHA
 Dr. dr. Mohammad Iqbal, Sp.JP(K), M.Kes, FIHA, AIFO
 dr. Niniek Purwaningtyas, Sp.JP (K), FIHA
 dr. Irnizarifka, Sp.JP, SubSp.Ar. (K), FIHA, FAPSC, FAsCC, FHFA
 dr. Rarsari Soerarso, Sp.JP(K), MARS, FIHA, FHFA
 dr. Hasanah Mumpuni, MSc, Sp.PD, Sp.JP(K), FIHA
 dr. Hawani Sasmaya P, Sp.JP(K), FIHA, FHFA
 dr. Pipin Ardianto, Sp.JP(K), FIHA
 dr. BRM Ario Soeryo Kuncoro, Sp.JP (K), FIHA, FAsCC
 dr. Real Kusumanjaya Marsam, M.Kes, Sp.JP (K), FIHA
 dr. Anggoro Budi Hartopo, M.Sc., Ph.D, Sp.PD, Sp.JP(K)
 dr. M. Triadhy Nugraha, Sp.JP(K), FIHA
 dr. Heru Sulastomo, Sp.JP (K), FIHA, FAPSC, FAsCC
 dr. Ahmad Yasa, Sp.JP(K), M.Kes, FIHA, FAPSC, FAsCC
 dr. Leonardo Paskah Suciadi, Sp.JP, FIHA, FAPSC, FESC
 dr. Yogi Puji Rachmawan, Sp.JP, FIHA, FAPSC, FAsCC
 dr. Yan Herry, Sp.JP(K), FIHA, FAsCC, FSCAI
 dr. Bagus Andi Pramono, Sp.JP, FIHA
 dr. Aminan, Sp.JP (K) FIHA
 dr. Savithri Indriani, Sp.JP, FIHA
 dr. Akhmad Jalaludinsyah, Sp.JP, FIHA
 dr. Risalina Myrtha, Sp.JP, FIHA
 dr. Alfa Alfin Nursidiq, Sp.JP, FIHA
 dr. Astri Kurniati Martiana, Sp.JP, FIHA
 dr. Adi Bestara, Sp.JP, FIHA
 dr. An Aldia Asrial, Sp.JP, FIHA
 dr. Pramadya Vardhani M, Sp.JP, FIHA
 dr. Indah Fitria, Sp.JP, FIHA
 dr. Mugiono, Sp.JP, FIHA
 dr. Sofina Kurnadi, Sp.JP, FIHA
 dr. Abiseka Panji, Sp.JP, FIHA
 dr. Satrya Yudha, Sp.JP, FIHA
 dr. RM Rahadiyan Barata, Sp.JP, FIHA

WORKSHOP

October 27th 2023



Tailoring Strategies Toward Challenges in Cardiovascular: From Whiners to Winners

HALF DAY ECHOCARDIOGRAPHY IN-DEPTH COURSE & LIVE DEMO

For cardiologist, other specialist, cardiology and other resident

October 27th, 2023

LIMITED SEAT

UNS Hospital

SKP Accredited by IDI

Echocardiography in Heart Failure



- 12.00 - 13.00 Friday Pray, Registration and Lunch
- 13.00 - 13.10 Opening Speech
- 13.10 - 13.15 Pretest
- 13.15 - 13.30 Sponsorship Presentation (IDSmed/GE)

13.30 - 14.00 **A Closer Look to the Right Heart -
 Echocardiography Assessment of the Right Heart
 and Pulmonary Hypertension Probability**
 dr. Risalina Myrtha, Sp.JP, FIHA



14.00 - 14.30 **Exploring the Various Etiology of Heart Failure -
 Role of Strain in Heart Failure**
 dr. Real Kusumanjaya Marsam, Sp.JP(K), M.Kes, FIHA



14.30 - 15.00 **Diastolic Heart Failure - How Echocardiography
 Helps Diagnose HFPEF**
 dr. BRM. Ario Soeryo Kuncoro, Sp.JP(K), FIHA, FAsCC



- 15.00 - 15.20 Discussion
- 15.20 - 16.05 **Live Demo (All Speakers)**
- 16.05 - 16.10 Post Test
- 16.10 - 16.15 Closing and Photo Session

Sponsored by: **IDS MED**

SYMPOSIUM DAY 1

October 28th 2023

| HALL 1 [SOLO COURSE ON HEART FAILURE] | | | HALL 2 [SOLO CARDIOVASCULAR FORUM] | | |
|--|--|--|--|---|--|
| TIME | DESCRIPTION | SPEAKER | TIME | DESCRIPTION | SPEAKER |
| SESSION 1 RECOGNIZING ENTITY OF HEART FAILURE : WHAT WE NEED TO KNOW [08:30-09:30] | | | APPETIZER SESSION 2 THE MANY FACES OF CHEST PAIN [08:00-09:00] | | |
| 08:00 - 08:05 | Opening Case by Chairman | dr. Satrya Yudha, SpJP, FIHA | 08:00 - 08:05 | Opening by Chairman | dr. M. Triadhy Nugraha, SpJP(K), FIHA |
| 08:05 - 08:25 | Imaging in Clinical Heart Failure: where are we? | dr. Indah Fitria, SpJP, FIHA | 08:05 - 08:25 | Unlock the Potential of PCI in Acute Coronary Syndrome | dr. Ahmad Yasa Sp.JP (K), FIHA, FAPSC, FAsCC |
| 08:25 - 08:45 | Assessing Myocardium with Cardiac CT : determining the etiology and severity of HF | Dr. dr. Habibie Arifianto, SpJP(K), MKes, FIHA | 08:25 - 08:45 | Approaches in Acute Aortic Syndrome | dr. Heru Sulastomo, SpJP(K) FIHA, FAPSC, FAsCC |
| 08:45 - 09:00 | Discussion | | 08:45 - 09:00 | Discussion | |
| SUNRISE SESSION 1 ANGIOTENSIN RECEPTOR-NEPRILYSIN INHIBITORS IN HEART FAILURE AND BEYOND [09:00-10:00] | | | SUNRISE SESSION 2 STARTING SINGLE-PILL COMBINATION OF ANTIHYPERTENSIVE THERAPIES [09:00-10:00] | | |
| 09:00 - 09:05 | Opening Case by Chairman | dr. Indah Fitria, SpJP, FIHA | 09:00 - 09:05 | Opening by Chairman | dr. Risalina Myrtha, SpJP, FIHA |
| 09:05 - 09:25 | Optimization Heart Failure Therapy and The Importance of Natriuretic Peptides | dr. Hasanah Mumpuni, MSc, SpPD, SpJP(K), FIHA | 09:05 - 09:25 | Managing hypertension in young middle age patients: Which BB to prevent CV continuum? | dr Bagus Andi Pramono, SpJP, FIHA |
| 09:25 - 09:45 | Key Strategies in Initiating Sacubitril- Valsartan for HFrEF Patient | dr. Akhmad Jalaludinsyah, SpJP, FIHA | 09:25 - 09:45 | Treating Hypertension with Cardioprotective Therapies: What the Evidence Tells Us? | dr. Satrya Yudha, SpJP, FIHA |
| 09:45 - 10:00 | Discussion | | 09:45 - 10:00 | Discussion | |
| COFFEE BREAK [10:00-10:10] | | | | | |
| OPENING CEREMONY [10:10-10:40] | | | | | |
| COMPREHENSIVE SESSION ON HEART FAILURE INDONESIA [10:40-11:50] | | | | | |
| 10:40 - 10:45 | Opening by Chairman (Head of Department) and co-Chairman (PP PERKI) | | | | |
| 10:45 - 10:55 | Medical Ethic | | | | |
| 10:55 - 11:15 | Heart Failure Clinic in Indonesia | | | | |
| 11:15 - 11:35 | National Insurance (JKN) Future Plan | | | | |
| 11:35 - 11:50 | Open Discussion (Invited Audience : Rector of UNS, Dean of UNS, President of PP PAPDI, PERKI Surakarta) | | | | |
| LUNCH [11.50-12.30] | | | | | |
| LUNCH SESSION 1 HIGH HEART RATE AT DISCHARGE IN HF : HOW SERIOUS IS THE LINK? [12.30-13.50] | | | LUNCH SESSION 2 COPING WITH ATHEROSCLEROSIS PLAQUE [12:30-13:50] | | |
| 12:30 - 12:35 | Opening Case by Chairman | dr. Irnizarifka, SpJP, SubSp.Ar.(K), FIHA, FAPSC, FAsCC, FHFA | 12:30 - 12:35 | Opening by Chairman | dr. RM Rahadiyan Barata, SpJP, FIHA |
| 12:35 - 13:05 | Early treatment at discharge in high heart rate patients: the association with CV morbidity & mortality | Prof. Giuseppe M.C. Rosano, MD, PhD (President of The Heart Failure Association [HFA]) ESC 2022-2024 | 12:35 - 12:55 | Evolving Role of Antiplatelet Agents in ACS and Beyond | dr. An Aldia Asrial, SpJP, FIHA |
| 13:05 - 13:35 | Deep dive on practical individualized approach: tailored therapies in high heart rate HF patients at discharge | dr. Yogi Puji Rachmawan, SpJP, FIHA, FAPSC, FAsCC | 13:05 - 13:15 | When to Consider Reversible Potent P2Y12 Inhibitor | dr. Yan Herry, Sp. JP (K), FIHA, FAsCC, FSCAI |
| 13:35 - 13:50 | Discussion | | 13:15 - 13:30 | Discussion | |
| SESSION 3 INAHF SPECIAL SESSION [13:50-14:50] | | | SESSION 4 BEYOND BODY WEIGHT : REDUCING CARDIOVASCULAR DISEASE [13:50-14:50] | | |
| 13:50 - 13:55 | Opening by Chairman | dr. Irnizarifka, SpJP, SubSp.Ar.(K), FIHA, FAPSC, FAsCC, FHFA | 13:50 - 13:55 | Opening by Chairman & co-Chairman | dr. Aminan, SpJP (K) FIHA & dr. Pramadya Yardhani M, Sp.JP, FIHA |
| 13:55 - 14:15 | ESC HFA 2023 and HFSA 2023 Take Home Points | Lim Choon Pin, MD, MMed, (IntMed), FAMS, FACC, FESC (President of The Heart Failure Society of Singapore)t | 13:55 - 14:15 | Conquering Challenges in Cardiovascular Evaluation and Management of Obese Patients | dr. Astri Kurniati Martiana, SpJP, FIHA |
| 14:15 - 14:35 | Future Direction of Heart Failure Trials | dr. Hawani Sasmaya, SpJP(K), FIHA, FHFA | 14:15 - 14:35 | Exploring the Impact of Obesity in cardiovascular disease | Dr. dr. Sally Aman Nasution, SpPD, K-KV, FINASIM, FACP |
| 14:35 - 14:50 | Discussion | | 14:35 - 14:50 | Discussion | |

ONLY SOLO COURSE ON HEART FAILURE (SOC-HF) IS AVAILABLE ON THE ONLINE SYMPOSIUM

SYMPOSIUM DAY 2

October 29th 2023

| HALL 1 [SOLO COURSE ON HEART FAILURE] | | | HALL 2 [SOLO CARDIOVASCULAR FORUM] | | |
|---|---|--|--|--|--|
| TIME | DESCRIPTION | SPEAKER | TIME | DESCRIPTION | SPEAKER |
| SESSION 5 A FAILING HEART IN PEDIATRIC POPULATION [08:30-09:30] | | | SESSION 6 COMMON PITFALL IN EMERGENCY ROOM [08:30-09:30] | | |
| 08:30 - 08:35 | Opening by Chairman | dr. Akhmad Jalaludinsyah, SpJP, FIHA | 08:30 - 08:35 | Opening by Chairman | dr Savithri Indriani, SpJP, FIHA |
| 08:35 - 08:55 | Assessment and management of pediatric heart failure in daily practice | dr. Alfa Alfin Nursidiq, SpJP, FIHA | 08:35 - 08:55 | Recognition and Treatment Right Ventricular Infarction in Acute Coronary Syndrome | dr. Abiseka Panji, SpJP, FIHA |
| 08:55 - 09:15 | RVOT stenting in TOF: from an interventionist point of view | dr. Radityo Prakoso, SpJP(K), FIHA, FAPSC, FAsCC | 08:55 - 09:15 | What's wrong with the pulmonary embolism - step by step clinical approach to diagnosis and treatment | dr. Mugiono, SpJP, FIHA |
| 09:15 - 09:30 | Discussion | | 09:15 - 09:30 | Discussion | |
| SUNRISE SESSION 3 ESTABLISHING THE NEW STANDARD OF THERAPY FOR HFREF [09:30-10:30] | | | SUNRISE SESSION 4 NEW TRENDS IN ANTICOAGULANT THERAPY [09:30-10:30] | | |
| 09:30 - 09:35 | Opening by Chairman | dr. Astri Kurniati Martiana, SpJP, FIHA | 09:30 - 09:35 | Opening by Chairman | dr. Heru Sulastomo, SpJP (K), FIHA, FAPSC, FAsCC |
| 09:35 - 09:55 | SGLT2i in the treatment of heart failure : Prevention to Treatment (Lesson From Declare to DAPA HF) | dr. Sofina Kusnadi, SpJP, FIHA | 09:35 - 09:55 | Current use and clinical challenges of a nticoagulant in daily practice | dr. Pipin Ardhianto, SpJP(K), FIHA |
| 09:55 - 10:15 | Maximising live saving benefit in New GDMT HFREF treatment: Role of Dapagliflozin | dr. Anggoro Budi Hartopo, M.Sc., Ph.D, Sp.PD, Sp.JP (K) | 09:55 - 10:15 | Optimising DOAC therapy in AF patient with comorbidities | dr. RM Rahadiyan Barata, SpJP, FIHA |
| 10:15 - 10:30 | Discussion | | 10:15 - 10:30 | Discussion | |
| SESSION 7 ARRHYTHMIA AND HEART FAILURE : REVEALED THE UNTOLD [10:30-11:30] | | | SESSION 8 ECHOCARDIOGRAPHY ACROSS BLOOD PRESSURE SPECTRUM [10:30-11:30] | | |
| 10:30 - 10:35 | Opening Case by Chairman | dr. Sofina Kusnadi, SpJP, FIHA | 10:30 - 10:35 | Opening by Chairman | dr. Niniiek Purwaningtyas, SpJP(K), FIHA |
| 10:35 - 10:55 | Is It Truly Simple Arrhythmia? | dr. Irnizarifka, SpJP, SubSp.Ar. (K), FIHA, FAPSC, FAsCC, FHFA | 10:35 - 10:55 | Circulatory Shock in Acute Setting: Role of Echocardiography | dr. Pramadya Vardhani M, SpJP, FIHA |
| 10:55 - 11:15 | The Outcomes after EP Intervention in Heart Failure | Dr. dr. Mohammad Iqbal, SpJP(K), M.Kes, FIHA, AIFO, | 10:55 - 11:15 | Early Detection of HMOD in Hypertensive Patients: Role of Echocardiography | dr. Risalina Myrtha, SpJP, FIHA |
| 11:15 - 11:30 | Discussion | | 11:15 - 11:30 | Discussion | |
| PRAYING TIME [11:30-12:30] | | | | | |
| LUNCH SESSION 3 OVERCOMING CLINICAL PRACTICE STRATEGY IN CHRONIC CORONARY SYNDROME [12.30-13.50] | | | LUNCH SESSION 4 ROLE OF BETA BLOCKER IN PREVENTION AND TREATMENT OF CAD [12:30-13:50] | | |
| 12:30 - 12:35 | Opening by Chairman | dr. An Aldia Asrial, SpJP, FIHA | 13:30 - 13:35 | Opening by Chairman | dr. Alfa Alfin N, SpJP FIHA |
| 12:35 - 13:05 | The Role Metabolic Agent in Management of Chronic Coronary Syndrome | Dr. dr. Trisulo Wasyanto, SpJP(K), FIHA, FAPSC, FAsCC | 13:35 - 14:05 | Optimising the use of Beta Adreoreceptor antagonists in Coronary Artery Disease | dr Leonardo Paskah Suciadi, Sp.JP, FIHA, FAPSC, FESC |
| 13:05 - 13:35 | Redefining angina control in chronic coronary syndrome | dr. Adi Bestara, SpJP, FIHA | 14:05 - 14:35 | Beta Blockers for Atherosclerosis Prevention : a Missed Opportunity | dr Savithri Indriani, SpJP, FIHA |
| 13:35 - 13:50 | Discussion | | 14:35 - 14:50 | Discussion | |
| COFFEE BREAK [13:50-14:00] | | | | | |
| RAPID FIRE COMMUNITY CASE-SHARING [14:00-15:00] | | | | | |
| 14:00 - 14:05 | Opening by Chairman and co-Chairman | | | | |
| 14:05 - 14:17 | Case 1 and Open Discussion | | | | |
| 14:17 - 14:29 | Case 2 and Open Discussion | | | | |
| 14:29 - 14:41 | Case 3 and Open Discussion | | | | |
| 14:41 - 14:53 | Case 4 and Open Discussion | | | | |
| 14:55 - 15:00 | Closing by Chairman and co-Chairman | | | | |
| CLOSING CEREMONY [15:00-15:30] | | | | | |

ABSTRACT

Main Topic: "Toward Better Cardiovascular Care in Indonesia"

Timeline:

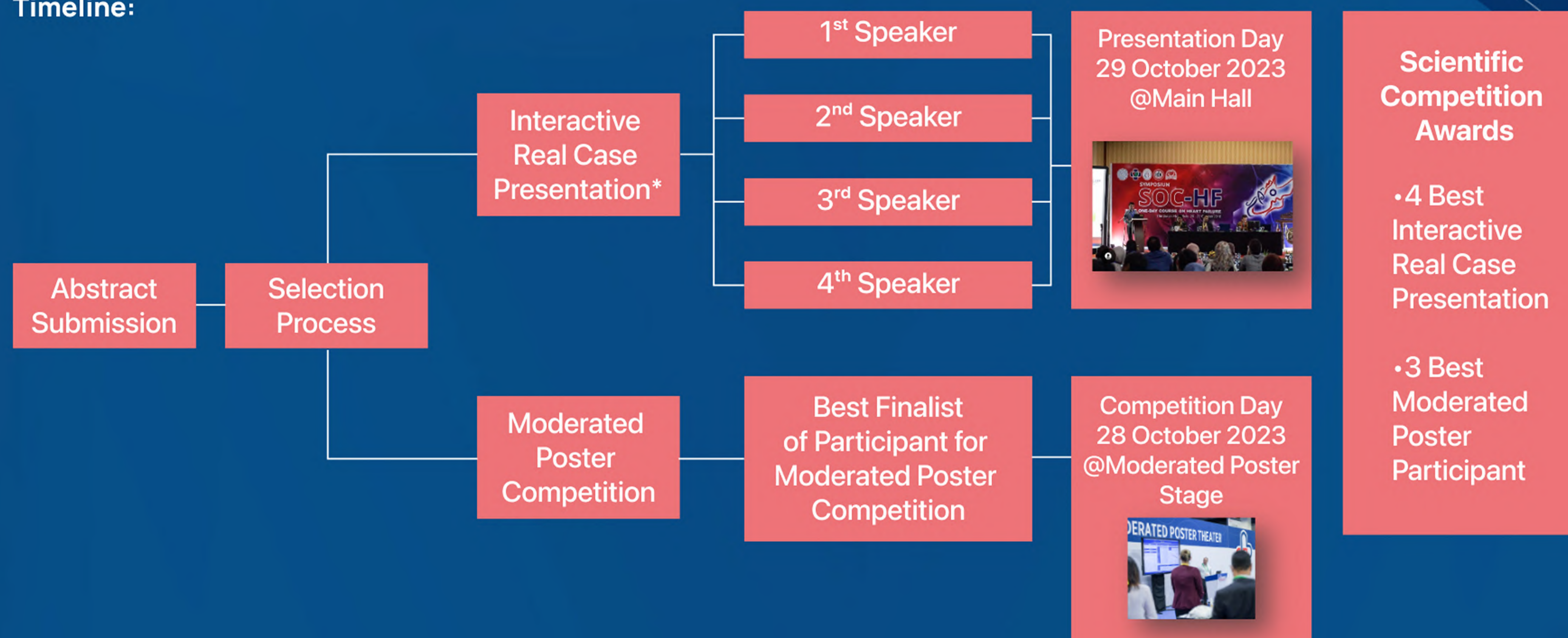

Title:

1. The title should be self-explanatory and written in sentence case, bold, and avoid abbreviation
2. List of authors, institutions city and countries should be written below the title

Abstract:

1. Cases and Research can be submitted in Bahasa/English
2. Abstract up to 350 words (title and author name excluded)
3. Structure for case consists of background, case description, conclusion, and keyword
4. Structure for the research article consists of background, methods, results, conclusion, and keyword
5. Number of keywords no more than 6 words
6. Please submit the abstract in Microsoft Word format (.docx/.doc)
7. Times New Roman, size 12, margin 2.5cm on all sides with line spacing 1.5 cm
8. Adding tables and images are allowed

Presentation

1. 4 best-selected cases will be presented at the Interactive Real Case Presentation session in the Main Hall of the 6th SCF-SOC HF (29 October 2023)
2. Other cases and research will be selected and presented as Moderated Poster Presentation in Moderated Poster Stage of the 6th SCF-SOC HF

Submission Deadline

1. The submission deadline is 31st August 2023
2. Participants can submit the abstract to the online registration form at <http://bit.ly/abstractscfsochf>

Reward

1. Cash for the Winners
2. Certificate as Finalists and Winners
3. Category of the Winners: 4 Best Interactive Real Cases & 3 Best Moderated Posters
4. All of the winners would be INVITED and BENEFITED as Faculty Members, including Solo City Tour and Faculty Dinner.

More Information

1. All participants should be registered as offline participants of the 6th SCF-SOC HF
2. Result will be announced on 7th September 2023
3. For further inquiries, please contact us: 082293774441 (dr. Biko) or 081224141224 (dr. Faris), or send us direct messages through our social media

ABSTRACT SUBMISSION

ACCOMODATIONS



Grand Mercure Solo Baru Hotel
(0.0 Km)



Fave Hotel Solo Baru
(950 M)



Brothers Hotel
(2 Km)



The Royal Surakarta Heritage Hotel
(4.8 Km)



Swiss-Belin Hotel Solo
(6.9 Km)



Swiss-Belin Hotel Saripetojo
(7.0 Km)



Novotel Solo
(7.5 Km)



Ibis Style Solo
(7.6 Km)



Pop Hotel Solo
(7.6 Km)



The Adhiwangsa Hotel
(8.9 Km)

SOLO CULINARY EXPERIENCE



Sate Buntel Mbah Bejo



Tengkleng Rica Manto



Nasi Liwet Wongso Lemu



Pracima Tuin Resto



Pasar Gede Harjodaksino Treats



Bakmi Jawa Mbah Mangun



Soto Gading



Srabbi Notosuman

WHAT TO VISITS

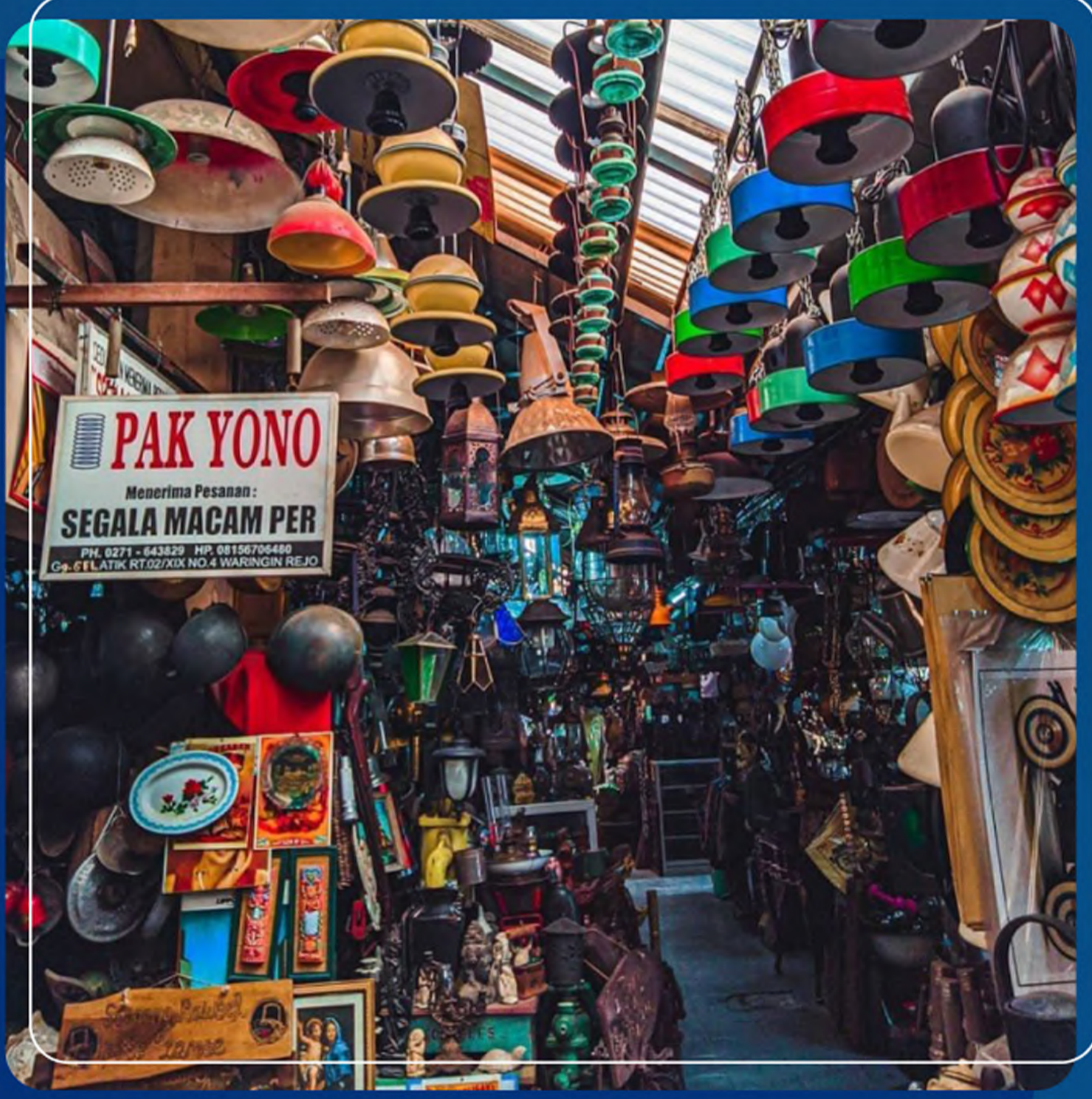

Pasar Antik Triwindu



Solo Safari Park



Kampung Batik Kauman

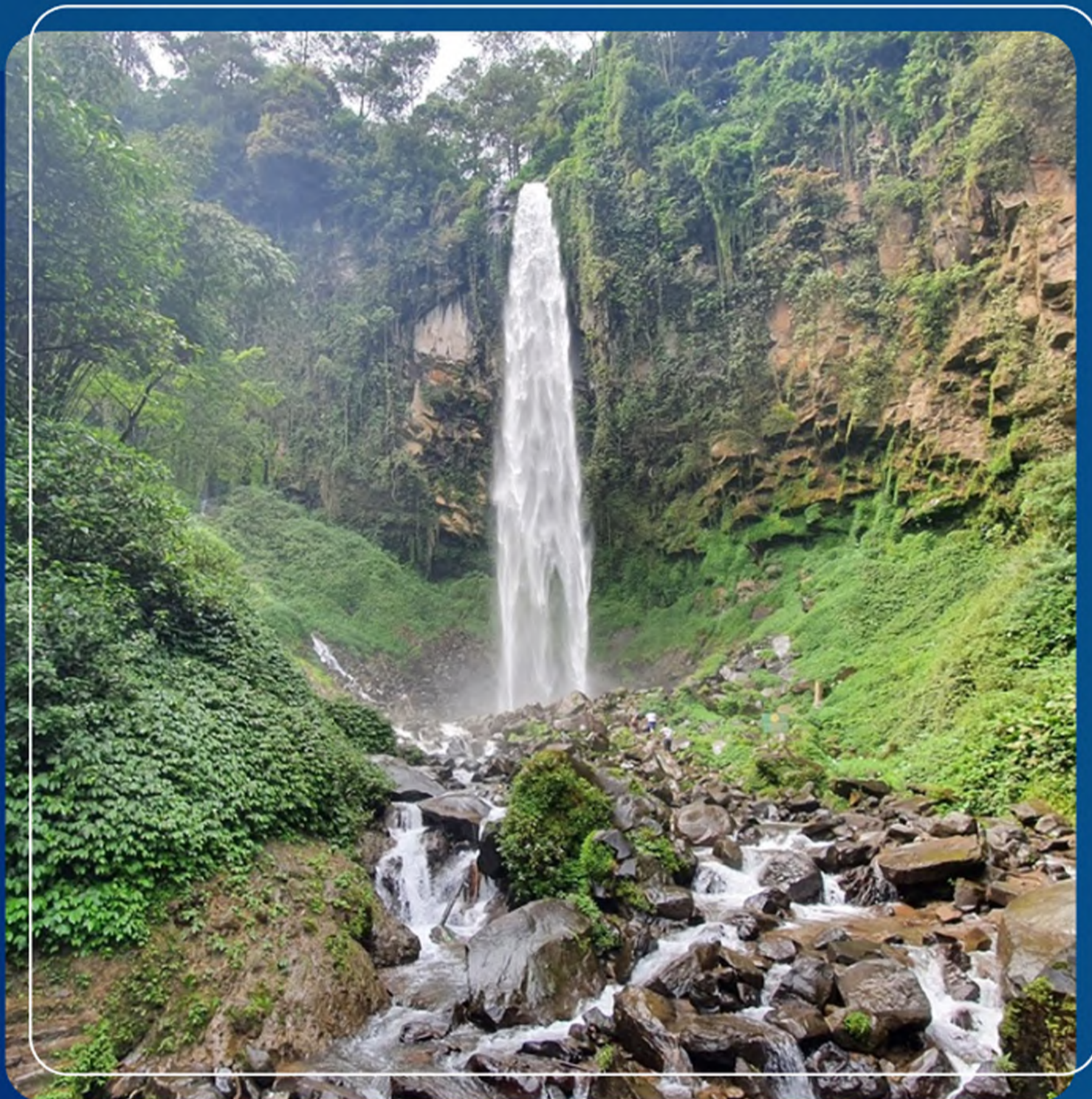

Grojogan Sewu Tawangmangu



Keraton Surakarta



Masjid Sheikh Zayed Solo



Rumah Atsiri Indonesia

PRICELIST

OFFLINE

| | Symposium only (2 days) | Symposium & In-Depth Course (3 days) |
|---------------------------|----------------------------|---|
| | Late Bird | |
| Specialist (PERKI member) | IDR 1200K | IDR 1500K |
| Specialist (Non-member) | IDR 1500K | IDR 1750K |
| Resident | IDR 750K | IDR 1000K |
| General Practitioner | IDR 750K | - |
| Medical Student | IDR 400K | - |

*In-Depth Course available for cardiologist, other specialist, cardiology and other resident

ONLINE

Khusus Luar Pulau Jawa

| | |
|-----------------|----------|
| Specialist* | IDR 400K |
| GP / Resident* | IDR 250K |
| Medical Student | IDR 250K |

*Wajib Melampirkan SIP

*Only Solo Course on Heart Failure (SOC-HF) Is Available on The Online Symposium

Late Bird Start from 1 August 2023

REGISTRATION

SCF & SOC-HF

Registration Click Here!

Contact Person:
 dr Kintan - 0813 9262 1211



Bayer

MERCK

Abbott

AstraZeneca

THC
 TAWADA HEALTHCARE